

About College

1) About HEI/University

a) About us: Overview

About Society and College

Shailendra Education Society was established on 31st March, 1976. It is registered under the Society Registration Act and also under the Public Trust Act at Dahisar – an extreme suburb of Mumbai where 125 common citizens were formed the society. Kindergarten class with 40 students in a small residential flat provided by one of the life member was the beginning of intellectual journey. During the span of 47 years of its journey, society has developed an educational complex covering from K.G. class to secondary school in two mediums i.e. Marathi, and English, a Junior college of Arts, Commerce & Science, Degree college with of Arts, Commerce & Science with full-fledged courses like B.Com, B.A., B.Com. *(Banking & Insurance), BMS, B.Sc. (IT), B.Com (Accounting & Finance), M.Com and MSc. (I.T.) which is affiliated to University of Mumbai. The society has Ph.D. research Centre also under Degree College in the subject of Business Economics under Commerce faculty. It gives an impetus to research scholars in the region. College conducts 22 Add - on Courses and Value Added Courses.

Name of the College : Shailendra Education Society's Arts, Commerce & Science College, Dahisar (East), Mumbai 400068

- Address of the College: Shailendra Vidyalaya Marg, Dahisar (East), Mumbai 400068
- Telephone No.-022 28960768, 022 28489664
- email id: sha_deg_col@yahoo.co.in

Website Link: <https://www.shailendradegreecollege.in/>

b) Act and Statutes or MoA (provide link)-NA

- Initially Submitted DPR: (in case of a self- financed university)

- Compliance of the DPR so far: (in case of a self- financed university)
- Previous Year's Annual Report (provide Link)

c) Institutional Development Plan (Next Five year)- NA

- Constituent Units/other campus (Wherever applicable)
<https://shailendradegreecollege.in/NAAC2/IQAC/PerspectivePlan.pdf>

d) AISHE code: C-33989

- Link to the proforma
<https://www.shailendradegreecollege.in/WebUom/C33989certificate.pdf>

e) Accreditation / Ranking (NAAC, NIRF) Details of IQAC (act 6(7))

- NAAC:
<https://www.shailendradegreecollege.in/WebUom/NaacCertificate.jpg>
- Accreditation status: NAAC (act 6 (6))
- Validity of Accreditation: 3rd May 2025
- AQAR: (provide Link): <https://shailendradegreecollege.in/NAAC.html>
- SSR (provide Link):
<https://www.shailendradegreecollege.in/WebUom/ssr.pdf>
- NBA:- **Not Done**
- Number of courses with NBA accreditation
- Number of courses eligible for NBA accreditation
- Number of Courses for which applied for NBA Accreditation
- Ranking:- **Not Done**
- NIRF Ranking :
- Application :
- Other Rankings (if any)

2) Name and address of the Society

Shailendra Education Society

Shailendra Nagar, Shailendra Vidyalaya Marg,

Dahisar East, Mumbai 400068.

Telephone No. 022 28283401, 022 28962310

E-Mail-shailendra_society@yahoo.com

3) Administration

INSTITUTION ORGANOGRAM

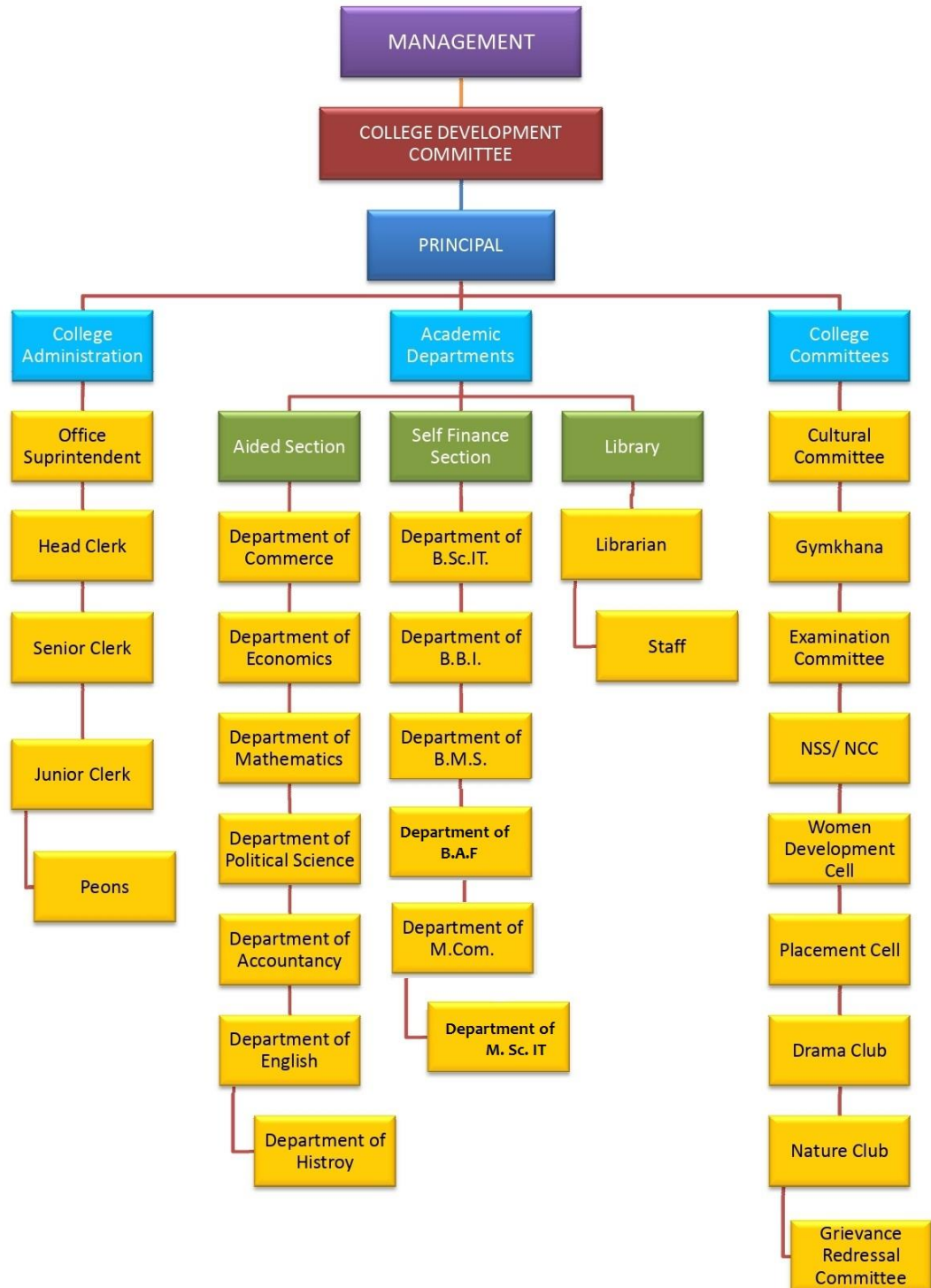

4) Profile of Principal

<https://www.shailendradegreecollege.in/WebUom/PrincipalInfo.xlsx>

5) Academics

a. **Name of Institution:** Shailendra Education Society's Arts, Commerce & Science College,
Dahisar (East), Mumbai 400068

b. Academic Programs

Name of Program	Duration	No. of Seats	No. of Application Received	Actual Enrolment	Cut of Marks	Fees
B.A.	3 years	120+24 Additional	133	130	237	
B.Com	3 years	120+24 Additional	398	122	433	
B.Com (B & I))	3 years	60+12 Additional	65	60	270	
B.M.S.	3 years	60+12 Additional	71	71	386	
B.Sc. (IT)	3 years	60+12 Additional	78	72	341	
B.Com (A &F))	3 years	60+12 Additional	84	63	434	https://shailendradegree 24/202
M.Com	2 years	60+12 Additional	52	49	300	
M.Sc.(IT)	2 years	60+12 Additional	13	13	310	
Ph.D (Business Economics)	—	6	—	—	—	
Ph.D (Business Policy & Administration)	—	6	—	6	—	

c. Internship and placement (program wise)

Programme	Internship offered	No. of Placement	Minimum Salary	Maximum Salary	Average Salary
B.A.	—	8	1.80 Lakhs p.a.	2.5 Lakhs p.a.+ Incentives	2.15 Lakhs p.a.
B.Com.	—	14	1.69 Lakhs p.a.	2.5 Lakhs p.a.+ Incentives	2.10 Lakhs p.a.
B.Com.(B & I)	06	6	1.80 Lakhs p.a.	5.46 Lakhs p.a.	3.63 Lakhs p.a.
B.M.S.	08	19	1.56 Lakhs p.a.	5.46 Lakhs p.a.	3.51 Lakhs p.a.
B.Com. (A& F)	01	First Batch will pass in 2023-24			
B.Sc. I.T.	18	—	—	—	—

d. Academic Calendar

<https://www.shailendradegreecollege.in/WebUom/AC2024-25.pdf>

e. Library: Basic information at a glance

- No. of Library books – 47963
- List of Journals available (Programme-wise)

Sr. No.	Title of the Journal	Faculty
1	Arthshastra : Indian Journal of Economics and Research	B.A., B.COM.,B.B.I., B.M.S.,B.A.F., M.COM.
2	Bharatiya itihās ani sanskruti	B.A.
3	Bombay Chartered Accountants' Society	B.COM.
4	Capital Market (Online)	B.A., B.COM.,B.B.I., B.M.S.,B.A.F., M.COM.
5	Careers 360	B.A., B.COM.,B.B.I., B.M.S.,B.A.F., M.COM.
6	Chankya Mandal Parivar	B.A., B.COM.,B.B.I., B.M.S.,B.A.F., M.COM.
7	Civil Services Chronicle	B.A., B.COM.,B.B.I., B.M.S.,B.A.F., M.COM.
8	Current Trends in Information Technology	B.SC.I.T.
9	Data Quest - M	B.SC.I.T.
10	Digit	B.SC.I.T.
11	Employment News	B.A., B.COM.,B.B.I., B.M.S.,B.A.F., M.COM.
12	Harvard Business Review (Online and print)	B.A., B.COM.,B.B.I., B.M.S.,B.A.F., M.COM.

Sr. No.	Title of the Journal	Faculty
13	India Today	B.A., B.COM.,B.B.I., B.M.S.,B.A.F., M.COM.
14	Indian Journal of Finance	B.A., B.COM.,B.B.I., B.M.S.,B.A.F., M.COM.
15	Indian Journal of Marketing	B.A., B.COM.,B.B.I., B.M.S.,B.A.F., M.COM.
16	Journal of Accounting and finance	B.A., B.COM.,B.B.I., B.M.S.,B.A.F., M.COM.
17	Journal of Computing and Artificial Intelligence - HY	B.SC.I.T., M.S.CI.T.
18	Journal of Cyber Security in Computer System - TA	B.SC.I.T., M.S.CI.T.
19	Journal of Data Science and Big Data Analytics - Q	B.SC.I.T., M.S.CI.T.
20	Journal of E-Technology - Q	B.SC.I.T., M.S.CI.T.
21	Journal on Information Technology - Q	B.SC.I.T., M.S.CI.T.
22	Lalit	B.A., B.COM.,B.B.I., B.M.S.,B.A.F., M.COM.
23	Outlook	B.A., B.COM.,B.B.I., B.M.S.,B.A.F., M.COM.
24	PC Quest - M	B.SC.I.T., M.S.CI.T.
25	Prabandhan : Indian Journal of Management	B.A., B.COM.,B.B.I., B.M.S.,B.A.F., M.COM.
26	Prajnan	B.A., B.COM.,B.B.I., B.M.S.,B.A.F., M.COM.
27	Pratiyogita Darpan (English)	B.A., B.COM.,B.B.I., B.M.S.,B.A.F., M.COM.
28	Recent Trends in Programming Languages	B.SC.I.T., M.S.CI.T.
29	Sanshodhak	B. A.
30	Seminar	B. A.
31	The Economist (Online)	B.A., B.COM.,B.B.I., B.M.S.,B.A.F., M.COM.
32	University News	B.A., B.COM.,B.B.I., B.M.S.,B.A.F., M.COM.
33	Vinimaya	B.A., B.COM.,B.B.I., B.M.S.,B.A.F., M.COM.
34	World Focus	B.A.

- **List of online National/ International Journals subscribed**

E-Journals (Fulltext)
American Institute of Physics [18 titles]
Annual Reviews [33 titles]
Economic and Political Weekly (EPW) [1 title] Alternate Link
Indian Journals [180+ titles]
Institute of Physics [46 titles]
JSTOR [2500+ titles]
Oxford University Press [262 titles]
Royal Society of Chemistry [29 titles]
EBSCO - OmniFile Full Text Mega [3000+ titles]
Cambridge University Press [224 titles] (2010-2016)
ISID [Database]

E-Books
Cambridge Books Online [1800 titles]
E-brary [185000+ titles]
EBSCOHost-Net Library [936 titles]
Hindustan Book Agency [65+ titles]
Institute of South East Asian Studies(ISEAS) Books [382+ titles]
Oxford Scholarship [1402+ titles]
Springer eBooks [2300 titles]
Sage Publication eBooks [1000 titles]
Taylor Francis eBooks [1800 titles]
Mylibrary-McGraw Hill [1124 titles]
South Asia Archive [through NDL]
World e-Books Library [Now Available through NDL only]

- **E-Library facilities**

1. The library has subscribed N-List program of INFLIBNET, an IUC Centre of UGC, through which we can access 6000 e-journals and 199500 e-books through N-List and 600000 e-books through NDL.
2. Purchased two Kindle readers for the students to access e-books.
3. In the E-Library section, six computers are available for free Internet access to students and staff to access e-resources. A separate hub for internet access is installed in the library.
4. The Research Center is equipped with five computers and one all-in-one printer. It is also stocked with reference books. The library also procures books as per the requirements of research students as well as lecturers who are doing the Ph.D..
5. A Projector Screen is available in the library which is used for students' presentation, screening of documentaries.
6. In the library, every table is having electrical switch and provision of LAN facility.
7. The college library has a website <https://sites.google.com/view/sesdegreecollegelibrary/home> and a Blog <https://sesdegreecollegelibrary.blogspot.com/> . The Library's website and Blog is managed, maintained and updated in-house by Librarian.

- **National Digital Library (NDL) subscription details – Subscribed**

6) NEP implementation strategies:- In Process

7) Admissions & Fee

- Prospectus (Provide link and upload soft copy of Prospectus)

<https://shailendradegreecollege.in/AdmissionDoc/2023-24/prospectus2023-24.pdf>

- Admissions procedure and Course wise fee structure

<https://shailendradegreecollege.in/Admission.htm>

- Prospectus cost :Rs.100/-

- Entrance test fee: NA

8) Faculty (Provide information of Faculty in tabular form) Course/ Branch wise list

<https://www.shailendradegreecollege.in/WebUom/Faculty.xlsx>

9) Permanent Faculty: Students Ratio

No. of Faculty	No. of Students	Faculty: Students Ratio
24	1445	1:60.20

10) International students and collaboration: NA

11) Research

- **Research and Development Cell**

Name of Committee Members	Designation
Dr. Swati Pitale	Principal, Chairperson
Dr. Bageshree P. Bangera-Bandekar	External, Subject Expert
Dr. Kanchan Dutt	HOD, Commerce & Research Guide, Member Secretary
Dr. Bhavana Trivedi	HOD, Economics & Research Guide

- **Publications**

College publishes multidisciplinary peer reviewed research journal “**REVERBERATIONS**” with ISSN no. 2454-1494. The Journal is multidisciplinary in nature and published annually. Subjects covered under are Arts, Literature, Humanities, Commerce, Economics, Finance, Banking, Management, Accountancy, Political Science, Mathematics, Statistics, Social Science, History, Information & Communication Technology, Library and Information Science etc. The aim of the journal is to share ideas and thoughts amongst professionals of various subjects. Researchers and faculty have a wide scope to publish articles in Reverberations.

- **Patents (published/ Applied)-NIL**

- **Industry Collaborations**

Sr. No.	Particulars	Type	Year
1	Bombay Stock Exchange (BSE)	Industry academia linkage	2018-19
2	Eduesy for industry academia linkage	Industry academia linkage	2018-19
3	SESCOM (Shailendra Education Society's	Industry academia	2018-19

Sr. No.	Particulars	Type	Year
	Computer Centre)	linkage	
4	Threco	Industry academia linkage	2021-22
5	TNS India Foundation	Industry academia linkage	2021-22
12	Indian Merchants' Chamber of Commerce	Industry academia linkage	2021-22
13	TNS India Foundation	Industry academia linkage	2022-23
15	Federation of Freight Forwarders' Associations in India	Industry academia linkage	2022-23
14	OMOTEC	Industry academia linkage	2022-23

- **Central facilities**

The Research Center is equipped with five computers and one printer. It is also stocked with reference books. The library also procures books as per the requirements of research students as well as lecturers who are doing the Ph.D..

- **MoU**

Sr. No.	Particulars	Type	Year
1	Nirmala Niketan : College of Social Work and Anubhav, Mumbai	Academic	2018-19
2	Matushri Kanbai Lalbai Motibai Lohana Kanyashala Balikagruhs, B.L. Amlani College of Commerce Economics M.R. Nathwani College of Arts	Academic	2018-19
3	D.T.S.S. College	Academic	2018-19
4	Abhinav College	Academic	2018-19
5	Matruchaya College	Academic	2018-19
6	J. J. Mahanagar Raktapedhi	Academic	2018-19

- **Shodhganga and Shodhgangotri (provide links)**

<https://shodhganga.inflibnet.ac.in/>

<https://shodhgangotri.inflibnet.ac.in/>

12) Infrastructure (Information of Infrastructure and Other Resources Available)

Number of Class Rooms and size of each / Number of Tutorial rooms and size of each -

	Room/ Hall No.	Designation of the Room/Hall	Floor	Area of the Room/Hall	The purpose for which it is used / proposed to be used
1	104	LECTURE HALL	1	180 SQ. FT.	EXTRA LECTURE
2	409	LECTURE ROOM	4	450 SQ. FT.	T.Y.B.A.F
3	06	LECTURE ROOM - 780 Sq. ft LECTURE ROOM - 257 Sq. ft LECTURE ROOM - 257 Sq. ft LECTURE ROOM - 257 Sq. ft B.SC.IT COMP LAB - 257 Sq. ft STORE ROOM - 257 Sq. ft	5	2065Sq. ft	FOR STUDENT PURPOSE
4	07	CO-ORDINATOR CABIN -257 Sq. ft LECTURE ROOM - 257 Sq. ft READING / STUDY ROOM & LIBRARY - 1374 Sq. ft LIBRARIAN OFFICE - 560 Sq. ft LECTURE ROOM - 257Sq. ft LECTURE ROOM - 257 Sq. ft MPSC ROOM - 163 Sq. ft	4	3125 Sq. ft	FOR STUDENT PURPOSE
5	06	LECTURE ROOM - 519 Sq. ft N.S.S ROOM - 680 Sq. ft TOILET (GIRLS) - 257 Sq. ft LECTURE ROOM - 780 Sq. ft	3	3193 Sq. ft	FOR STUDENT PURPOSE

	Room/ Hall No.	Designation of the Room/Hall	Floor	Area of the Room/Hall	The purpose for which it is used / proposed to be used
		ROOM - 700 Sq. ft LADIES COMMON ROOM - 257 Sq. ft			
6	08	LECTURE ROOM - 519 Sq. ft ROOM - 400 Sq. ft LECTURE ROOM - 780 Sq. ft LECTURE ROOM - 700 Sq. ft EXAM ROOM - 257 Sq. ft LECTURE ROOM - 257 Sq. ft LECTURE ROOM - 257 Sq. ft LECTURE ROOM - 257 Sq. ft	2	3427 Sq. ft	PURPOSE OF STUDENT STUDY
7	08	COMPUTER LAB - 519 Sq. ft. GYMKHANA - 780 Sq. ft. STAFF ROOM&COLLEGE OFFICE-700 Sq. ft PRINCIPAL OFFICE - 257 sq. ft IQAC ROOM - 284 Sq.ft COMPUTER LAB - 483 Sq. ft COMPUTER LAB - 234 Sq. ft MINI THEATRE - 904 Sq. ft	1	4161 Sq.ft	student & staff
8	01	2738 sq. ft – Hall 354 sq.ft - Gymnasium	0	2738 sq. ft	MEETING, PROGRAMME ETC.,

Building Plan

Sr. No.	Designation of Accomodation	Number	Carpet Area in sq.mtrs	Purpose for which other rooms are used
1	Lecture Hall	104	450 Sq. ft.	EXTRA LECTURE
2	Lecture Hall	409	450 Sq. ft.	TYBAF
3	Lecture Hall	103	450 Sq. ft.	FYBAF
4	Lecture Hall	103	450 Sq. ft.	M.SC.IT - PART - I
5	Lecture Hall	203	519 Sq. ft.	M.SC.IT - PART - II
6	Lecture Hall	208	519 Sq. ft.	TYBBI CLASS
7	Lecture Hall	209	519 Sq. ft.	M.COM. CLASS - II
8	Lecture Hall	504	519 Sq. ft.	SYBAF
9	Lecture Hall	210	519 Sq. ft	MCOM CLASSS - I
10	Other Rooms	00	163 Sq. ft	STORE ROOM / CYCLOSTYLING ROOM
11	Other Rooms	00	155 Sq. ft	COMPUTER LAB - 3
12	Other Rooms	00	234 Sq. ft	COMPUTER LAB - 2
13	Other Rooms	00	483 Sq. ft	COMPUTER LAB 1
14	Other Rooms	00	904 Sq. ft	AUDIO VISUAL ROOM
15	Other Rooms	00	24000 Sq ft	PLAY GROUND FOR STUDENTS
16	Canteen	00	150 Sq.ft	COLLEGE CANTEEN
17	Halls for indoor games	00	2738	HALLS FOR INDOOR GAMES
18	Sanitary arrangements for Teaching Staff	00	284 Sq. ft	SANITARY ARRANGEMENT FOR TEACHING STAFF
19	Sanitary arrangements for Women Students	00	257 Sq. ft	SANITARY ARRANGEMENT FOR WOMEN STUDENTS
20	Sanitary arrangements for Men Students	00	600 Sq. ft	SANITARY ARRANGEMENT FOR MEN STUDENTS
21	Library and Reading Room	00	1374 Sq. ft	LIBRARY FOR STUDENT
22	Common Room for Women Students	00	257 Sq. ft	COMMON ROOM FOR WOMEN STUDENTS
23	Common Room for Men Students	00	354 Sq. ft	COMMON ROOM FOR MEN STUDENTS
24	Teacher's Common Room	00	284 Sq. ft	TEACHERS COMMON ROOM
25	Rooms for Head of	00	257 Sq. ft	STAFF ROOM FOR

Sr. No.	Designation of Accomodation	Number	Carpet Area in sq.mtrs	Purpose for which other rooms are used
	Departments			TEACHERS
26	Tutorials Room	00	185 Sq. ft	HELD IN REGULAR LECTURE ROOMS
27	Lecture Hall	510	700 Sq. ft	TYBSCIT CLASS
28	Lecture Hall	509	780 Sq. ft	SYBSCIT CLASS
29	Lecture Hall	508	519 Sq. ft	FYBSCIT CLASS
30	Lecture Hall	408	257 Sq. ft	TYBMS CLASS
31	Lecture Hall	402	257 Sq. ft	SYBMS CLASS
32	Lecture Hall	401	257 Sq. ft	FYBMS CLASS
33	Lecture Hall	209	780 Sq. ft	SYBBI CLASS
34	Lecture Hall	210	519 Sq. ft	FYBBI CLASS
35	College Office	01	257 Sq. ft	for office purpose
36	Principal's Office	01	257 Sq. ft	principal work
37	Assembly Hall	01	2738 Sq. ft	all programme student, staff & management

Number of Laboratories and size of each - N. A.

Number of Drawing Halls with capacity of each - N.A.

Number of Computer Centers with capacity of each

Sr. No.	Place	Floor	Area in sq. ft.	No. of Computers available for Students
1	Computer Laboratory 1	1	234	17
2	Computer Laboratory 2	1	483	30
3	Computer Laboratory 3	1	519	30
4	Computer Laboratory 4	1	234	17
5	Computer Laboratory 5	5	257	30
6	Robotics Laboratory	0		18
6	College Library - E-Library section	4		06
7	College Library - Research Centre	4		05
			TOTAL	153

Central Examination Facility, Number of rooms and capacity of each: One Exam. Room

Barrier Free Built Environment for disabled and elderly persons

<https://www.shailendradegreecollege.in/WebUom/disabled.pdf>

Fire and Safety Certificate

<https://www.shailendradegreecollege.in/WebUom/FireSafetyCertificate.pdf>

Hostel Facilities N.A.

Library

Sr. No.	Designation of Accomodation	Floor	Carpet Area in sq.mtrs	Purpose for which other rooms are used
	Library and Reading Room	04	1374 Sq. ft	LIBRARY AND READING ROOM FOR STUDENT

Laboratory and Workshop - Electronics Laboratory on third floor

List of Major Equipment/Facilities in each Laboratory/Workshop - N. A.

List of Experimental Setup in each Laboratory/Workshop - N.A.

Computing Facilities

Sr. No.	Place	No. of Computers available for Students
1	Computer Laboratory 1	17
2	Computer Laboratory 2	30
3	Computer Laboratory 3	30
4	Computer Laboratory 4	17
5	Computer Laboratory 5	30

6	Robotics Laboratory	18
6	College Library – E-Library section	06
7	College Library – Research Centre	05
	TOTAL	153

Internet Bandwidth: 50 Mbps

List of facilities available

<https://shailendradegreecollege.in/Campus%20Tour.htm>

EXISTING PHYSICAL INFRASTRUCTURE

FLOOR	UNITS / FACILITIES	PARTICULARS
GROUND FLOOR	Butterfly Garden and Vermi-compost pits	Developed and maintained by Nature Club members
	Security Guard's Cabin	
	Two Wheeler Vehicle parking	
	Playground	For outdoor sports and inter-collegiate competitions
	Co-operative store and Public library	Established by the Management of the Institution on the ground floor of the institution.
	Prayer Hall	
	Rifle shooting range	
	Gymkhana	Equipped with Sports equipments
	Canteen	Equipped with Water Cooler, Tables, Chairs, CCTV Camera
	Lift and Ramp facility	A ramp and lift facility are provided for the Divyangjan students.
	Drinking water facility	

FLOOR	UNITS / FACILITIES	PARTICULARS
	Two toilet blocks	
	Management's Office	Equipped with one computer and printer, LCD TV and Air conditioner
	Prin. D.G. Samant Hall	To conduct cultural activities, seminars, conferences
FIRST FLOOR	Principal's cabin	Equipped with one computer and printer, Air conditioner, Fridge, LCD TV, microwave, Tea vending machine and Wifi router
	Administrative office	Equipped with 10 computers, 4 laptops, 5 Printers, Scanner, UPS and Air conditioner
	Staff room	Equipped with Microwave, Fridge and attached toilet block for Teaching and Non-teaching Staff
	Two classrooms (103, 104)	Equipped with ICT facilities
	Internal Quality Assurance Cell (IQAC)	Equipped with one computer and printer and Air conditioner
	Computer Laboratory no. 1	Equipped with 10 Computers, Printer, Air conditioner and CCTV cameras
	Computer Laboratory no. 2	Equipped with 27 Computers, Printers, Air conditioner and CCTV camera
	Computer Laboratory no. 3	Equipped with 30 Computers, Printer, Air conditioner and CCTV camera
	Computer Laboratory no. 4	Equipped with 16 Computers, Printers, Air conditioner and CCTV camera
	Multimedia Room	Equipped with Computer, comfortable seating arrangement of 100 chairs, Projector screen, Air conditioner and CCTV camera
	Two toilet blocks	
SECOND FLOOR	Examination room	Equipped with four computers, thirteen laptops, two printers, two Offset machines, Paper shredder , Air conditioner and CCTV camera

FLOOR	UNITS / FACILITIES	PARTICULARS
	Six classrooms (201, 203, 204, 208, 209, 210)	Equipped with ICT facilities
	Students' Council Room	For the preparation of extra-curricular activities
	Two toilet blocks	
THIRD FLOOR	Ladies Common Room	Equipped with comfortable sofa, chairs, dressing table, sanitary napkin vending machine and an incinerator with attached toilet
	Electronics Laboratory	Equipped with laboratory equipments
	Three classrooms (301, 303, 304)	
	Room for Extension Activities	
	Two Toilet Blocks	
FOURTH FLOOR	Four Classrooms (401, 402, 408, 410)	Classroom no. 401, 402 and 410 have ICT facilities
	Library	Equipped with 12 computers, 1 printer, Projector Screen, three CCTV cameras and sections like Counseling Cell / Research Centre / Staff Reading Room, Reading Rooms for students, E-Library for free internet surfing, Stacking, attached toilet block and Drinking water (hot, normal and cold) facility
	Toilet block	
	UGC Network Resource Centre	Established under UGC grant and equipped with five computers and one printer
	Changing room	For non teaching staff
	Medical room with attached toilet block	In the Medical room a provision of first aid kit, Wheelchair and stretcher have been made.
FIFTH FLOOR	Four classrooms (504, 508, 509, 510)	Equipped with ICT facilities
	Computer Laboratory	Equipped with 30 computers, Printer, CCTV

FLOOR	UNITS / FACILITIES	PARTICULARS
	no. 5	camera and Air conditioner
	Store Room	
	96 Solar panels of 30KW on terrace	

Games and Sports Facilities

The College has developed adequate facilities for Sports and Cultural activities.

➤ **Playground**

The college has a playground of 24,000 sq. ft. It has been obtained on lease from MHADA and is used for conducting outdoor sports activities such as Cricket, Volleyball, Shot Put, Discus throw, Mallakhamb, Kabaddi, Kho-kho and Athletics. The ground is also used for conducting intercollegiate competitions, social programmes, tree plantation drive and flag hoisting ceremony on Independence Day and Republic Day.

➤ **Gymkhana**

The Gymkhana on the ground floor having an area 900 sq. ft. conducts indoor games such as Chess, Carom, Table tennis and outdoor games like Cricket, Volleyball, Kabaddi and Kho-kho on the ground. Professional coaches have been appointed to train the students. Sports and Gymkhana committee successfully organize state level Kabaddi competition every year since 2017. The college has also hosted University level Mallakhamb competition twice. It also organizes sports events for teaching and non-teaching Staff. Yoga batches are also conducted in Gymkhana.

➤ **Rifle shooting range**

It is equipped with air and pneumatic pistols. A large number of students have availed benefit of the range. Some of the students also participated in the State level competitions. Professional coaching is available to train the students. Six batches have been completed.

Teaching Learning Process: Using LMS Software for Attendance and OBE.

Academic Time Table with the name of the Faculty members handling the Course

<https://www.shailendradegreecollege.in/WebUom/Timetable.pdf>

For each Post Graduate Courses give the following:

Title of the Course – M.Com. and M.Sc. (I.T.)

Laboratory facilities exclusive to the Post Graduate Course

Sr. No.	Place	No. of Computers available for Students
1	Computer Laboratory 1	17
2	Computer Laboratory 2	30
3	Computer Laboratory 3	30
4	Computer Laboratory 4	17
5	Computer Laboratory 5	30
6	Robotics Laboratory	18
6	College Library – E-Library section	06
7	College Library – Research Centre	05
	TOTAL	153

13) Student Life

- Available hostel accommodation : Nil
- Fellowships/ Scholarships (provide details)
<https://www.shailendradegreecollege.in/WebUom/Scholarships.pdf>
- Academic Bank of Credits (provide link) : <https://www.abc.gov.in/>
- Digi Locker NAD Portal (provide link) : <https://nad.digilocker.gov.in/>
- National Scholarship Portal (provide link) : <https://scholarships.gov.in/>

14) Campus Harmony & Well Being

- Student Grievance Redressal Committee (SGRC)

The college has constituted **College Grievance Redressal Cell (CGRC)** as per the Circular No. DSD/05/2019 of Department of Student's Development, University of Mumbai. It also has a grievance reporting portal on its website.

The college has a well-organized mechanism for redressal of grievances of students relating to admission, fees refund, reservation policy, delay in payment of scholarship, delay in conduct of Examination or declaration of results. Committee has created a portal on the college website where students can register their grievances online with necessary documents.

Following is the constitution of Committee for the year 2022-23 –

Dr. Swati Pitale- Chairperson

Dr. Kanchan Dutt- Professor In-charge

Dr. Bhavana Trivedi – Member

Asst. Prof. Ajay Acharya - Member

Dr. Shraddha Shukla - Member

- **Internal Quality Assurance Cell**

<https://shailendradegreecollege.in/IQAC.html>

- **Internal Complaint Committee to address complaints of Sexual Harrassment.**

<https://shailendradegreecollege.in/icc.htm>

- **Anti-Ragging Cell with Helpline number**

The college has constituted **Anti – Ragging Committee** as per the UGC Circular No. Ugc Regulations on Curbing the Menace of Ragging in Higher Educational Institutions, 2009 (Under Section 26 (1) (G) Of The University Grants Commission Act, 1956) dated June, 2009.

Following are the members of the Committee for the academic year 2022-23 –

1. Dr. Swati Pitale – Ex-Officio Chairperson
2. Asst. Prof.CA Girish Maddalkar – Teacher In-charge
3. Asst. Prof. Swapna Gawde – Member of Teaching Staff
4. Asst. Prof. Pooja Barad – Member of Teaching Staff
5. Ms. Poonam Kamble, T.Y.B.Com – Representative of Student
6. Mr. Suhail Patel, T.Y.B.Com – Representative of Student
7. Ms. Jyoti Chatte, M.Com. – Representative of Student
8. Mr. Suraj Sawant, T.Y.B.B.I. – Representative of Student
9. Mrs. Swati Rane – Member of N.G.O.

- **Alumni**

- Alumni Association (provide link of portal wherever applicable)
- Alumni Co-ordination Cell

<https://shailendradegreecollege.in/Alumni.aspx>

15) Information Corner

- RTI: Right To Information Committee

Sr. No.	Name	Designation
1.	Dr. Swati Pitale	Appellate Officer
2.	Dr. Kanchan Dutt	Information Officer
3.	Mr. Bhikaji Khetle	Asst. Information Officer

- Circular and Notices/Announcements/Newsletters/News, Recent events & Achievements

<https://shailendradegreecollege.in/index.html>